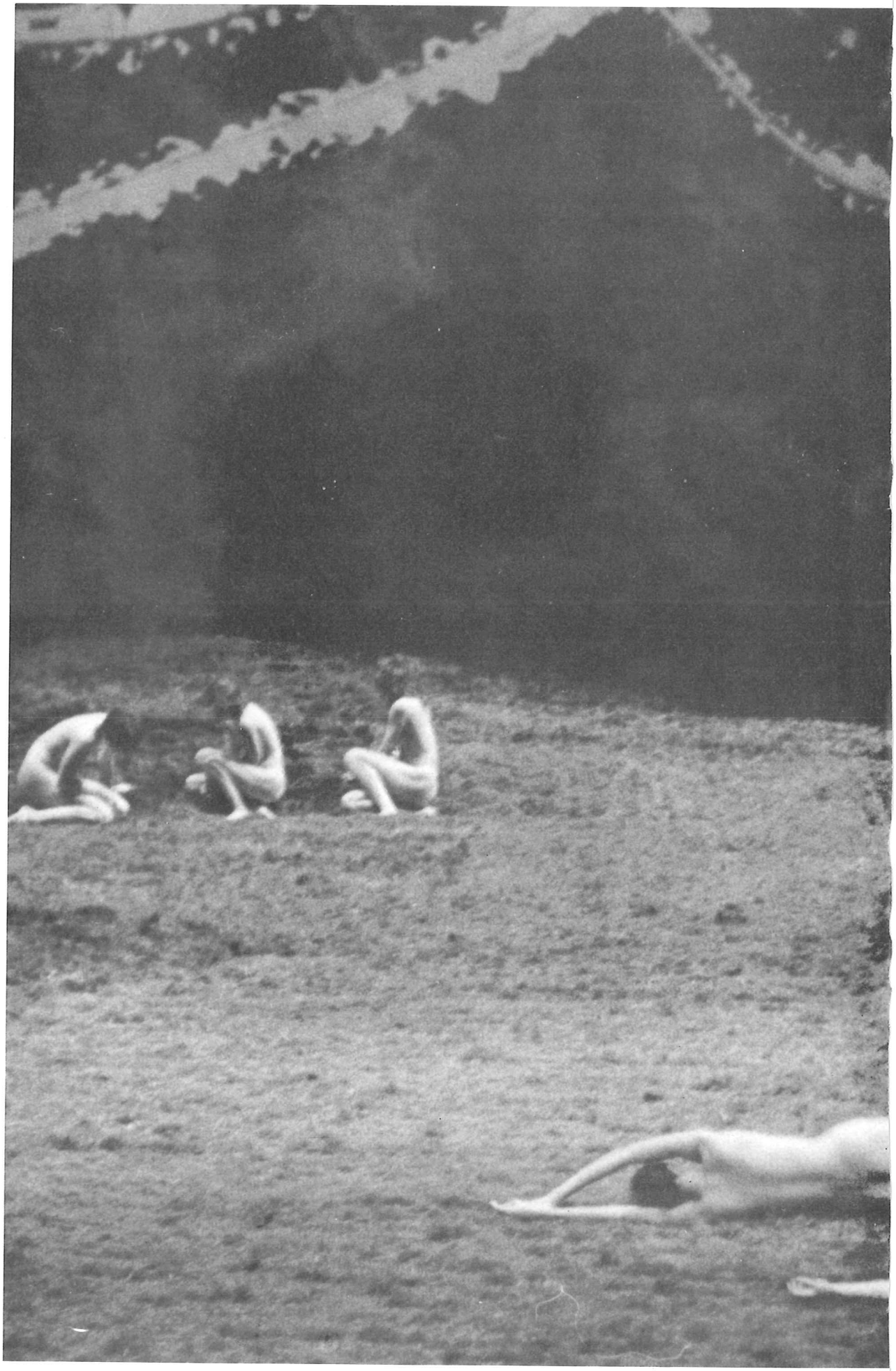SUR LE PONT D'AVIGNON